# Saskatchewan Crown Forest Area

( Current Wildfires as of Aug 31st 2015 )

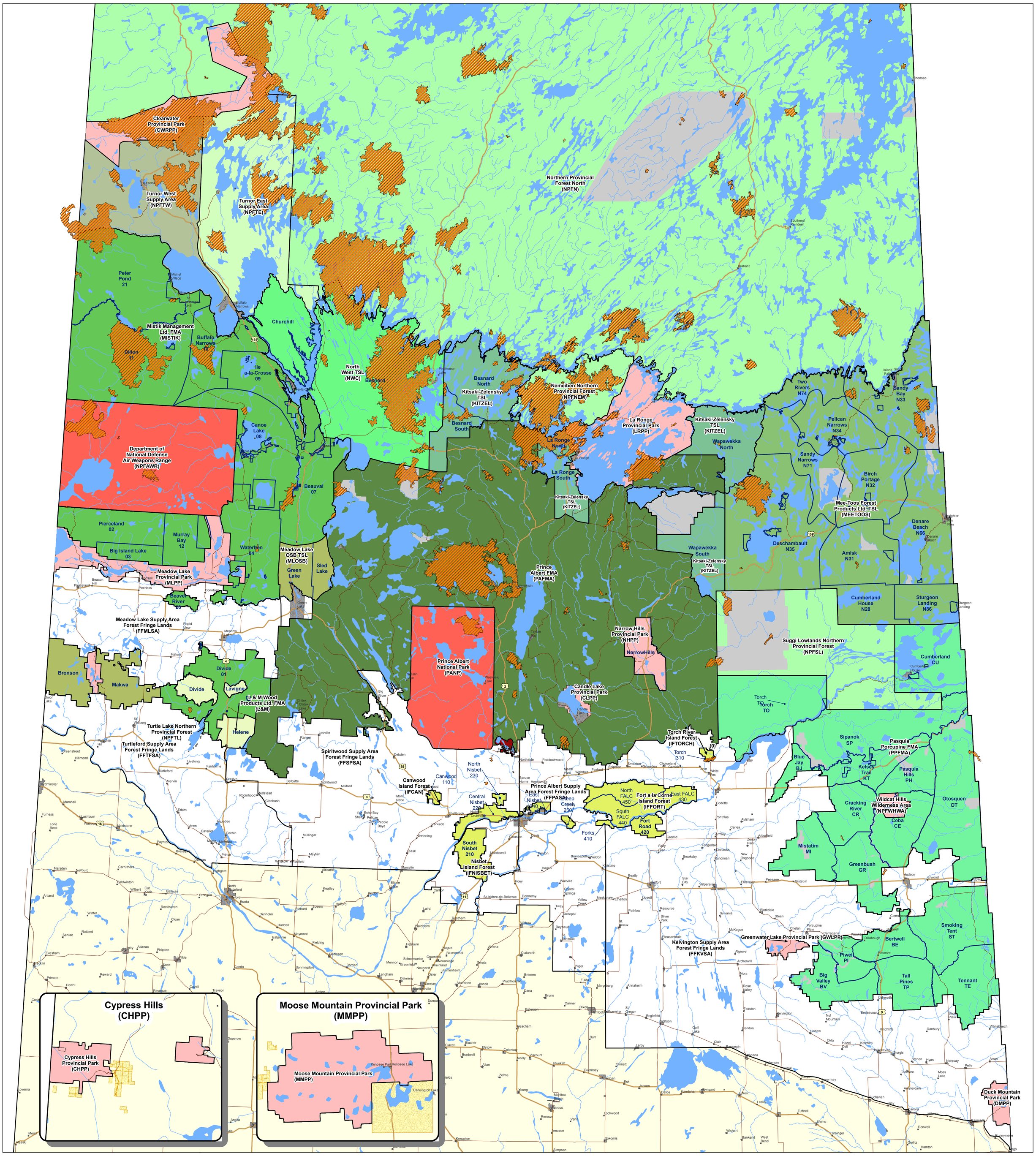


**Legend**

- Current Wildfires 2015
- Communities
- Major Highways
- Roads
- Rivers
- Lakes
- Urban Municipality
- Indian Reserves
- Provincial Parks
- Representative Area Network
- Management Unit
- Timber Supply Zones

**Agriculture (AGLAND)**
**Crown Resource Land (CRLAND)**
**Wildlife Development Land (WDFLAND)**

**COMPANIES WITHIN THE PRINCE ALBERT FMA**

**Softwood Shareholder - Hardwood Shareholder _ Area#**

**Where:**
**AC - AC Forestry**
**CA - Carrier Forest Products**
**EW - Edgewood Forest Products**
**LM - L & M Wood Products Ltd.**
**MLMP - Meadow Lake Mechanical Pulp**
**MLOSB - Meadow Lake OSB**
**ML - Montreal Lake Business Ventures**
**NS - Norsask Prince Albert**

N
W E
S

0 25 50 100 Kilometers

Government of Saskatchewan

Boundaries are approximate.
This map is not intended for use as a legal representation of Agreements, License Areas, or Boundaries

Aug 2015